



DEVELOPMENT SIGNS

Notice of intention to commence public notification
Section 17.2 of the Development Assessment Rules

DA/82/2025

Red Hill Renewable Energy Pty Ltd

C/- Development Signs Australia Pty Ltd
admin@developmentsigns.com.au

07 33 555 030

26 November 2025

Gladstone Regional Council

PO Box 29, Gladstone Qld 4680

RE: Development application for:

- **Undefined use (Battery Storage Facility (BESS - 400MW/1600Mwh) & Substation/s (HV Switchyard and site Substation)**
- **Reconfiguring a Lot (1 into 4 Lots & access easement)**

Where: 837 Red Hill Road, BOROREN QLD 4678

On: Lot 132 FD700

Dear Sir/Madam

In accordance with section 17.2 of the Development Assessment Rules, I intend to start the public notification required under section 17.1 on:

28 November 2025

DEVELOPMENT SIGNS

At this time, I can advise that I intend to:

☒ Publish a notice in:

Gladstone Today
on
27 November 2025

and

☒ Place notice on the premises in the way prescribed under the Development Assessment Rules

27 November 2025

and

☒ Notify the owners of all lots adjoining the premises the subject of the application

26 November 2025

If you wish to discuss this matter further, please contact me on the above telephone number.

Yours sincerely

Ben Dale



26 November 2025



Attachment 1

Proposal Plans By Gilvear Planning/
Gryphon Energy

Rutherglen Project
Site Plan

- Roads and Tracks
- Existing Easement
- Future Easement - 40m Wide
(Up to 185m Wide at Transmission Cut-in)
- Proposed Access Easement
- Burdening the land for the benefit of Proposed Lot 2
- Energex LV Network
- Cadastre
- Proposed Lot 1 - 513.9ha
- Proposed Lot 2 - 282.7ha
- Contains BESS
- Proposed Lot 3 - 472.2ha
- Proposed Lot 4 - 7.8ha
- Contains Switchyard
- Contains Proposed Access Easement
- Switchyard
- 15m Watercourse Setback
- Indicative Operations and Maintenance Building
/ Laydown and Parking Area
- Salinity Expression Area
- Steep Land Overlay
- Category B area (Remnant vegetation)
- Category C area (High-value regrowth vegetation)
- Category R area (Reef regrowth watercourse vegetation)

BESS and Switchyard Layouts by Gryphon Energy. Please note these plans are indicative only and will be subject to further refinement at a later stage. Refer to the Switchyard and BESS Plan for further detail.



© State of Queensland 2025
The Queensland Government supports and encourages the dissemination and exchange of public information. All data and other material produced by the department constitute Crown copyright.
Unless otherwise noted, and with the exception of the Queensland Government logo, images, and other material or devices protected by a trademark, subject to review by the Queensland Government, this map is licensed under a Creative Commons Attribution 4.0 International (CC BY 4.0) license.

IMPORTANT NOTE
This map was prepared for information purposes only and accuracy/currency of all aspects of the map (including the location of the project site) are subject to error. The map is not to be used for any purpose other than the one for which it was prepared. No liability is accepted for any loss or damage suffered howsoever arising to any person who may use or rely on this map.

SCALE:	MAIN: 1 : 20,000 / INSET: 1:1000000 @ A3
COORDINATE SYSTEM:	WGS84/Pseudo-Mercator EPSG:3857
JOB NUMBER:	J001639
CLIENT:	Gryphon Energy Pty Ltd
DATE:	22/10/2025

gilvear
planning

GENUINE | VERSATILE | DEDICATED

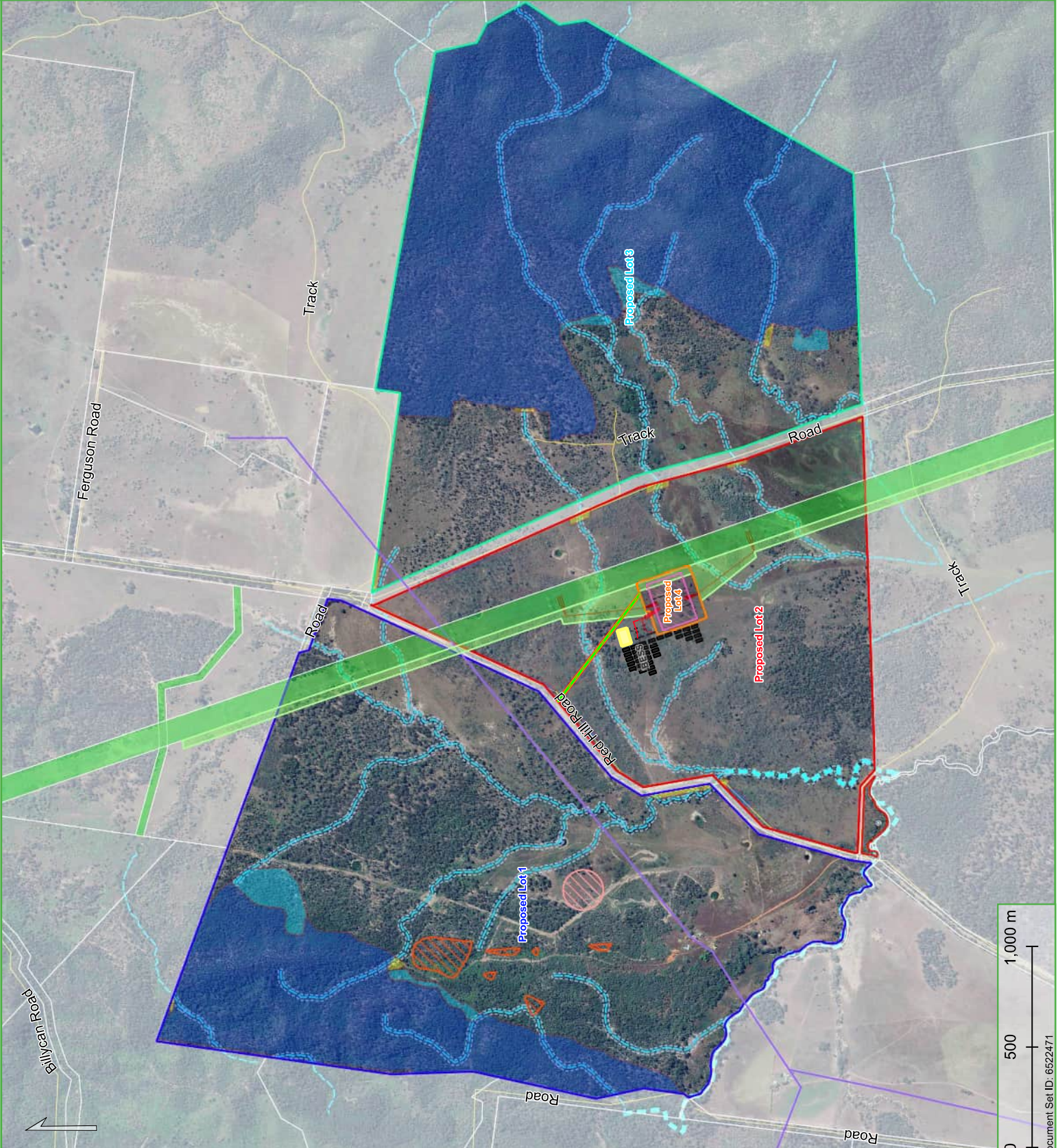

Rutherglen Project
Subdivision Plan - Lot 132 on FD700

- Roads and Tracks
- Existing Easement
- Future Easement - 40m Wide
(Up to 185m Wide at Transmission Cut-In)
- Proposed Access Easement - 8m Wide
 - Burdening Lot 4 for the benefit of Proposed Lot 2
- Cadastral
- Proposed Lot 1 - 513.9ha
- Proposed Lot 2 - 282.7ha
 - Contains BESS
- Proposed Lot 3 - 472.2ha
- Proposed Lot 4 - 7.8ha
 - Contains Switchyard
 - Contains Proposed Access Easement

BESS and Switchyard Layouts by Gryphon Energy

Please note these plans are indicative only and will be subject to further refinement at a later stage. Refer to the Switchyard and BESS Plan for further lot dimension detail.



© State of Queensland 2025
The Queensland Government supports and encourages the dissemination and exchange of public information. All data and other material produced by the department constitute Crown copyright and are made available under the Creative Commons Attribution 4.0 International (CC BY 4.0) licence.

IMPORTANT NOTE
This map was prepared for information purposes only and accuracy/currency of all aspects of the map have not been verified. All aspects are subject to external studies/resources/data. No reliance should be placed on the map and Gilvear Planning Pty Ltd accepts no responsibility for any loss or damage suffered howsoever arising to any person who may use or rely on this map.

SCALE:	MAIN: 1 : 20,000 / INSET: 1:100,000 @ A3
COORDINATE SYSTEM:	WGS84/Pseudo-Mercator EPSG:3857
JOB NUMBER:	J001639
CLIENT:	Gryphon Energy Pty Ltd
DATE:	22/10/2025



gilvear

planning

GENUINE | VERSATILE | DEDICATED

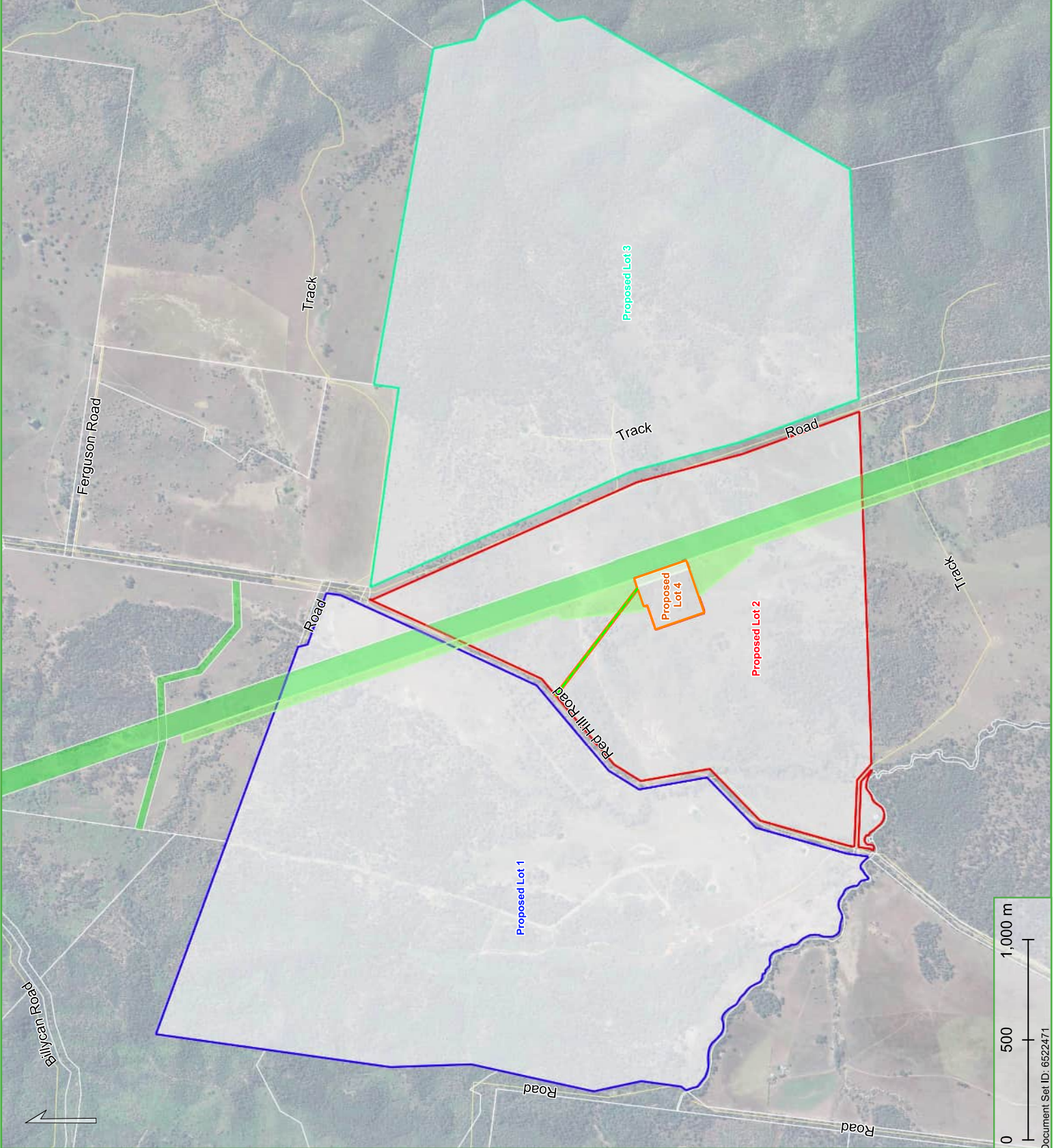

Rutherglen Project
Switchyard and BESS

- Existing Easement
- Future Easement - 40m Wide
(Up to 185m Wide at Transmission Cut-In)
- Proposed Access Easement - 8m Wide
- Burdening Lot 4 for the benefit of Proposed Lot 2
- Proposed Lot 4 - 7.8ha
- HV Switchyard
(235m x 175m - 4.1ha)
- Proposed 275 kV Transmission Line Cut-In
- MSES Regulated Vegetation
- Intersecting a Watercourse
- Stream Order 1 and 2
- Indicative Operations and Maintenance Building/
Laydown/ Parking Area

BESS, Switchyard Layouts, and Contour Plan
provided by Gryphon Energy

Please note these plans are indicative only and will
be subject to further refinement at a later stage.

© State of Queensland 2025
The Queensland Government supports and encourages the dissemination and
exchange of public information. All data and other material produced by the
department constitute Crown copyright.
This map is a reproduction of the Queensland Government logo,
images and other material or devices protected by a trademark, subject to review by
the Queensland Government, all copyright content on this website is licensed under
a Creative Commons Attribution 4.0 International (CC BY 4.0) licence.

IMPORTANT NOTE
This map is for information purposes only and accuracy/currency of all
aspects of the map have not been verified. All aspects are subject to external
studies/resources/data/ No reliance should be placed on the map and Gilvear
Planning Pty Ltd accepts no responsibility for any loss or damage suffered
however arising to any person who may use or rely on this map.

SCALE:	1:2000 @ A3
COORDINATE SYSTEM:	EPSG:3857 / WGS84
JOB NUMBER:	J001639
CLIENT:	GRYPHON ENERGY PTY LTD
DATE:	21/10/2025



gilvear
planning

GENUINE | VERSATILE | DEDICATED

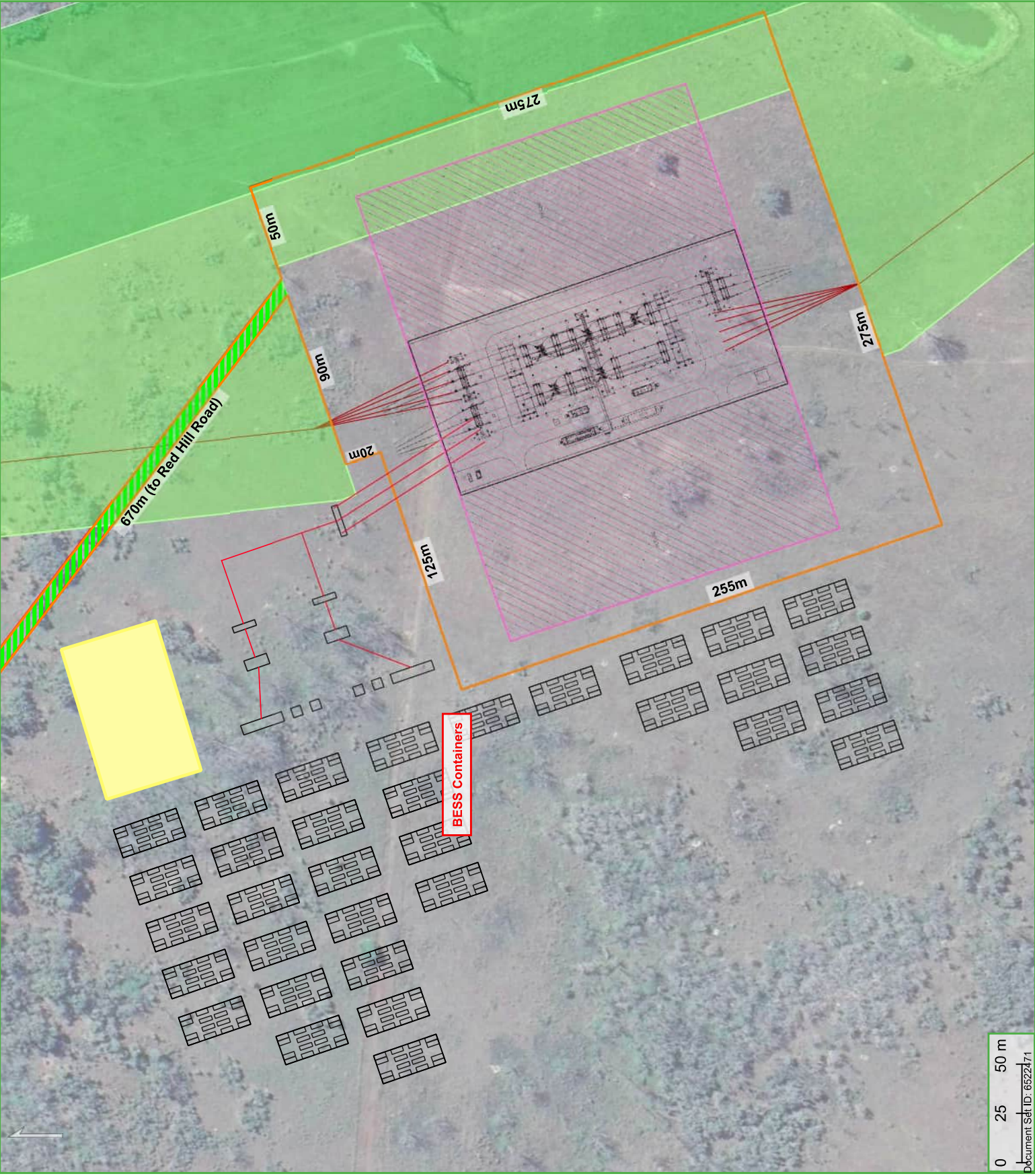

Rutherglen Project
Switchyard and BESS

- Existing Easement
- Future Easement - 40m Wide
(Up to 185m Wide at Transmission Cut-In)
- Proposed Access Easement - 8m Wide
- Burdening Lot 4 for the benefit of Proposed Lot 2
- Proposed Lot 1 - 513.9ha
- Proposed Lot 2 - 282.7ha
- Proposed Lot 4 - 7.8ha
- HV Switchyard
(235m x 175m - 4.1ha)
- Proposed 275 kV Transmission Line Cut-In
- MSES Regulated Vegetation
 - Intersecting a Watercourse
 - Stream Order 1 and 2
- Category B area (Remnant vegetation)
- MSES Wildlife Habitat
(Endangered or Vulnerable)
- Indicative Operations and Maintenance Building/
Laydown/ Parking Area

BESS, Switchyard Layouts, and Contour Plan
provided by Gryphon Energy

Please note these plans are indicative only and will
be subject to further refinement at a later stage.

© State of Queensland 2025
The Queensland Government supports and encourages the dissemination and
exchange of public information. All data and other material produced by the
department constitute Crown copyright.
This map is a reproduction of the Queensland Government logo,
business and other material or devices protected by a trademark, subject to review by
the Queensland Government. All copyright content on this website is licensed under
a Creative Commons Attribution 4.0 International (CC BY 4.0) licence.

IMPORTANT NOTE
This map is for information purposes only and accuracy/currency of all
aspects of the map have not been verified. All aspects are subject to external
studies/resources/data/ No reliance should be placed on the map and Gilvear
Planning Pty Ltd accepts no responsibility for any loss or damage suffered
however arising to any person who may use or rely on this map.

SCALE:	1:4000 @ A3
COORDINATE SYSTEM:	EPSG:3857 / WGS84
JOB NUMBER:	J001639
CLIENT:	GRYPHON ENERGY PTY LTD
DATE:	22/10/2025



gilvear
planning

GENUINE | VERSATILE | DEDICATED

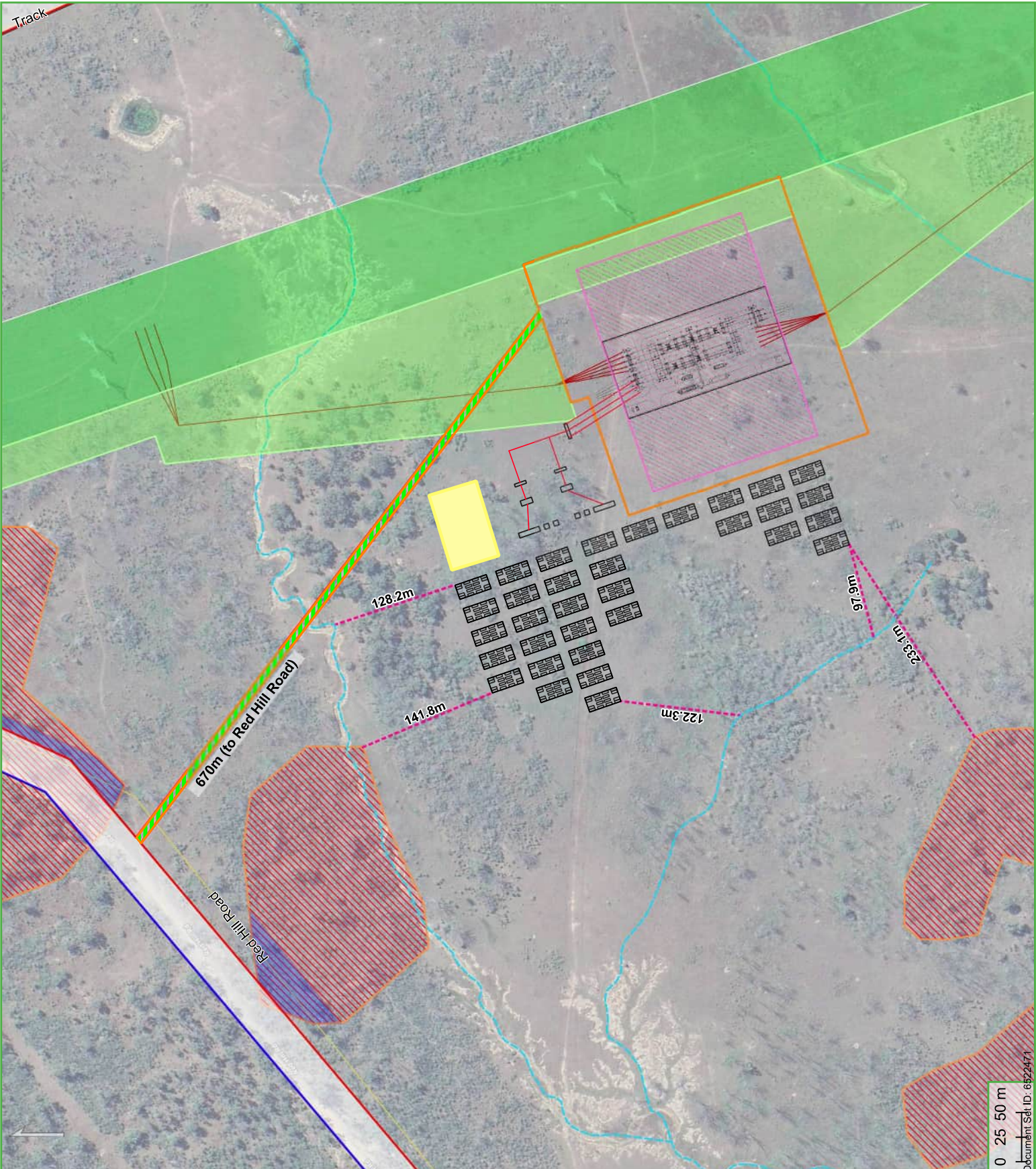

Rutherglen Project
Switchyard and BESS
Proposed Earthworks

- HV Switchyard
(235m x 175m - 4.1ha)
- Existing Easement
- Future Easement - 40m Wide
(Up to 185m Wide at Transmission Cut-In)
- Proposed Access Easement - 8m Wide
- Burdening Lot 4 for the benefit of Proposed Lot 2
- Proposed Lot 4 - 7.8ha
- Proposed 275 kV Transmission Line Cut-In
- Proposed Berm (~6,574m²)
- Potential Detention Areas (~5,935.4m² total)
- Indicative Operations and Maintenance Building
/ Laydown/ Parking Area

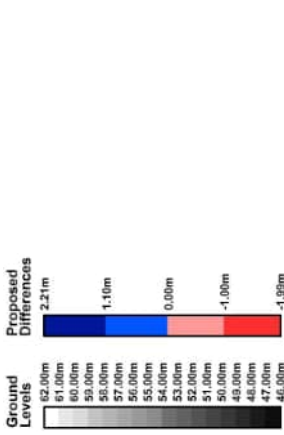

BESS, Switchyard Layouts, and Contour Plan provided by
Gryphon Energy

Please note these plans are indicative only and will be subject
to further refinement at a later stage.

© State of Queensland 2025
The Queensland Government supports and encourages the dissemination and
exchange of public information. All data and other material produced by the
department constitute Crown copyright.
This map is a reproduction of the Queensland Government logo,
business and other material or devices protected by a trademark, subject to review by
the Queensland Government, all copyright content on this website is licensed under
a Creative Commons Attribution 4.0 International (CC BY 4.0) licence.

IMPORTANT NOTE
This map is for information purposes only and accuracy/currency of all
aspects of the map have not been verified. All aspects are subject to external
studies/resources/data/No reliance should be placed on the map and Gilvear
Planning Pty Ltd accepts no responsibility for any loss or damage suffered
however arising to any person who may use or rely on this map.

SCALE:	1:2000 @ A3
COORDINATE SYSTEM:	EPSG:3857 / WGS84
JOB NUMBER:	J001639
CLIENT:	GRYPHON ENERGY PTY LTD
DATE:	21/10/2025

GENUINE | VERSATILE | DEDICATED

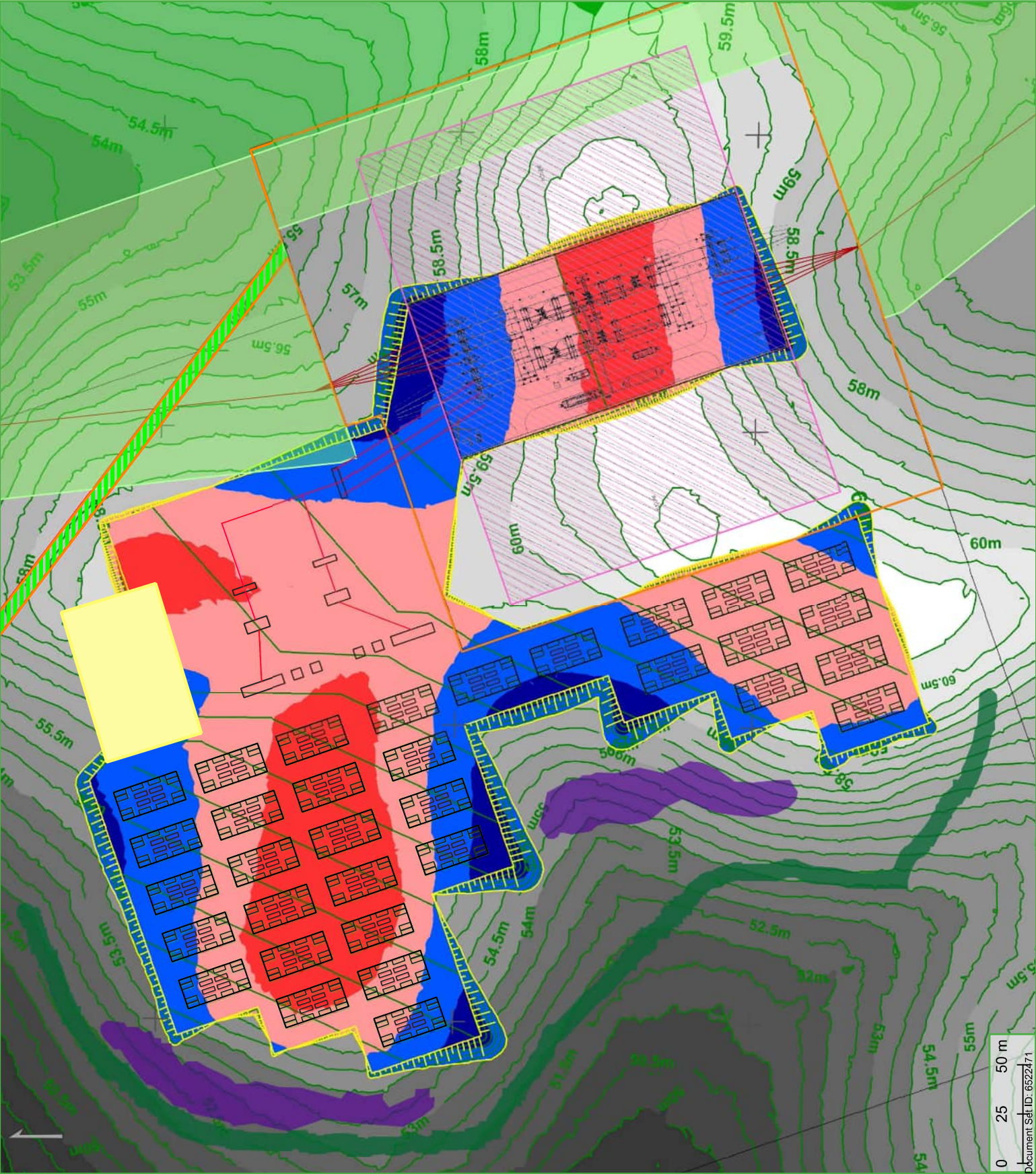

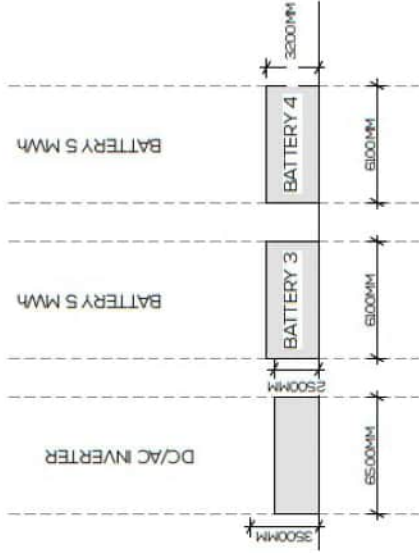
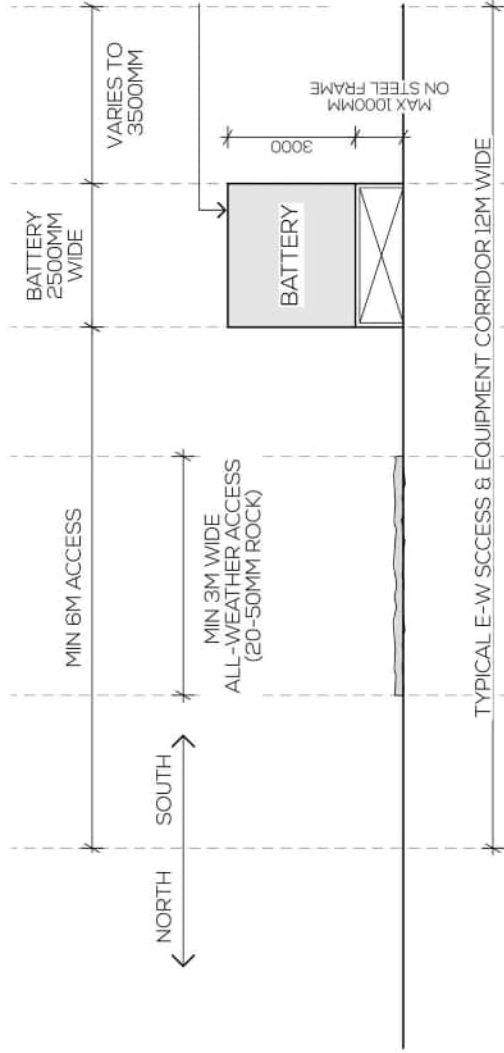
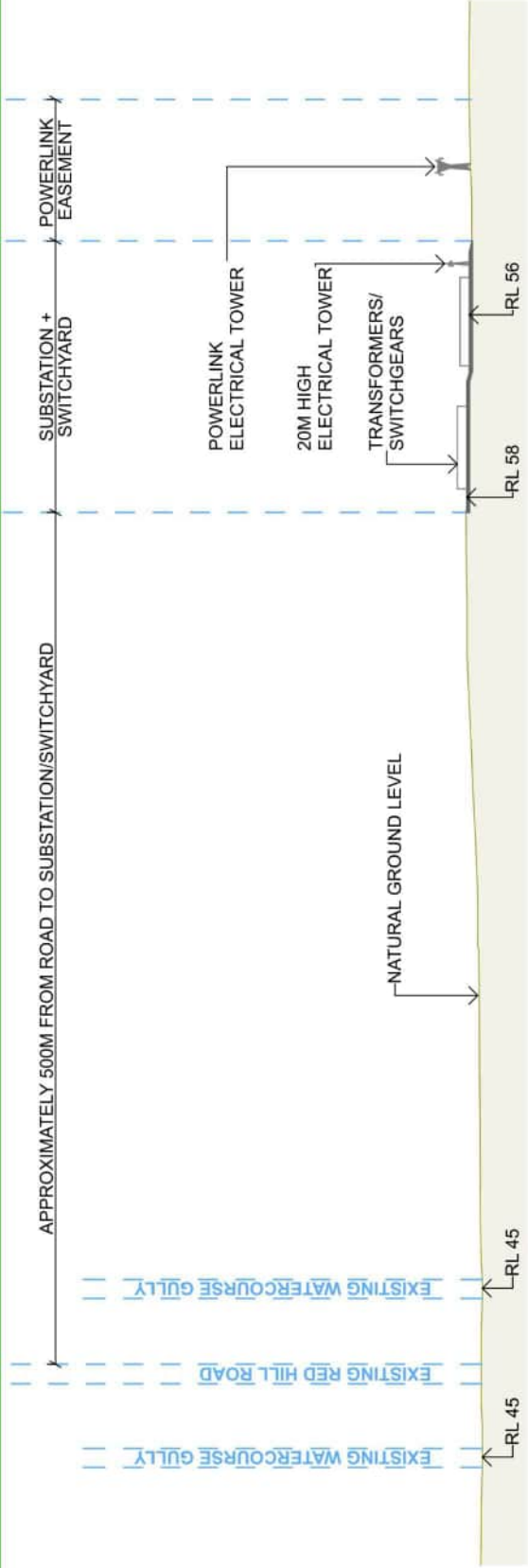

All data provided by Gryphon Energy. Not to Scale.

IMPORTANT NOTE

This map was prepared for information purposes only and accuracy/currency of all aspects of the map have not been verified. All aspects are subject to external studies/resources/data/ No reliance should be placed on the map and Gilvear Planning Pty Ltd accepts no responsibility for any loss or damage suffered howsoever arising to any person who may use or rely on this map.

JOB NUMBER:	J001639
DATE:	19/08/2025



gilvear
planning

GENUINE | VERSATILE | DEDICATED

Rutherglen Project
Subdivision Plan - Lot 132 on FD700

- Existing Easement
- Future Easement - 40m Wide
(Up to 185m Wide at Transmission Cut-In)
- Proposed Access Easement - 8m Wide
- Burdening Lot 4 for the benefit of Proposed Lot 2
- Cadastre
- Road Reserve
- Watercourse



© State of Queensland 2025
The Queensland Government supports and encourages the dissemination and exchange of public information. All data and other material produced by the department constitute Crown copyright.
Unless otherwise noted, and with the exception of the Queensland Government logo, images, and other material or devices protected by a trademark, subject to review by the Queensland Government, all copyright content on this website is licenced under a Creative Commons Attribution 4.0 International (CC BY 4.0) licence.

IMPORTANT NOTE
This map was prepared for information purposes only and accuracy/currency of all aspects of the map have not been verified. All aspects are subject to external studies/resources/data/ No reliance should be placed on the map and Gilvear Planning Pty Ltd accepts no responsibility for any loss or damage suffered howsoever arising to any person who may use or rely on this map.

SCALE:	MAIN: 1 : 20,000 / INSET: 1:1000000 @ A3
COORDINATE SYSTEM:	WGS84/Pseudo-Mercator EPSG:3857
JOB NUMBER:	J001639
CLIENT:	Gryphon Energy Pty Ltd
DATE:	25/11/2025

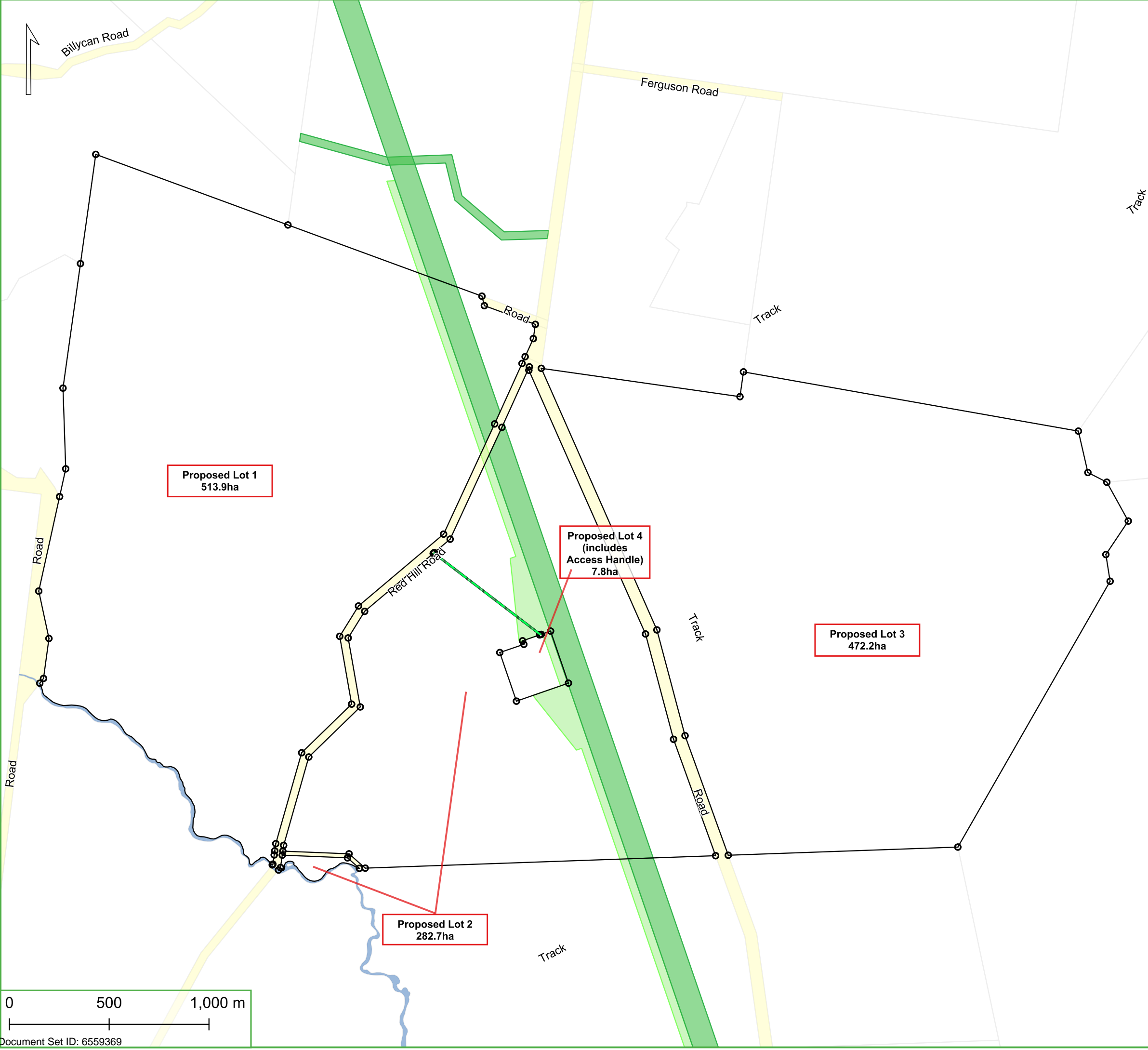

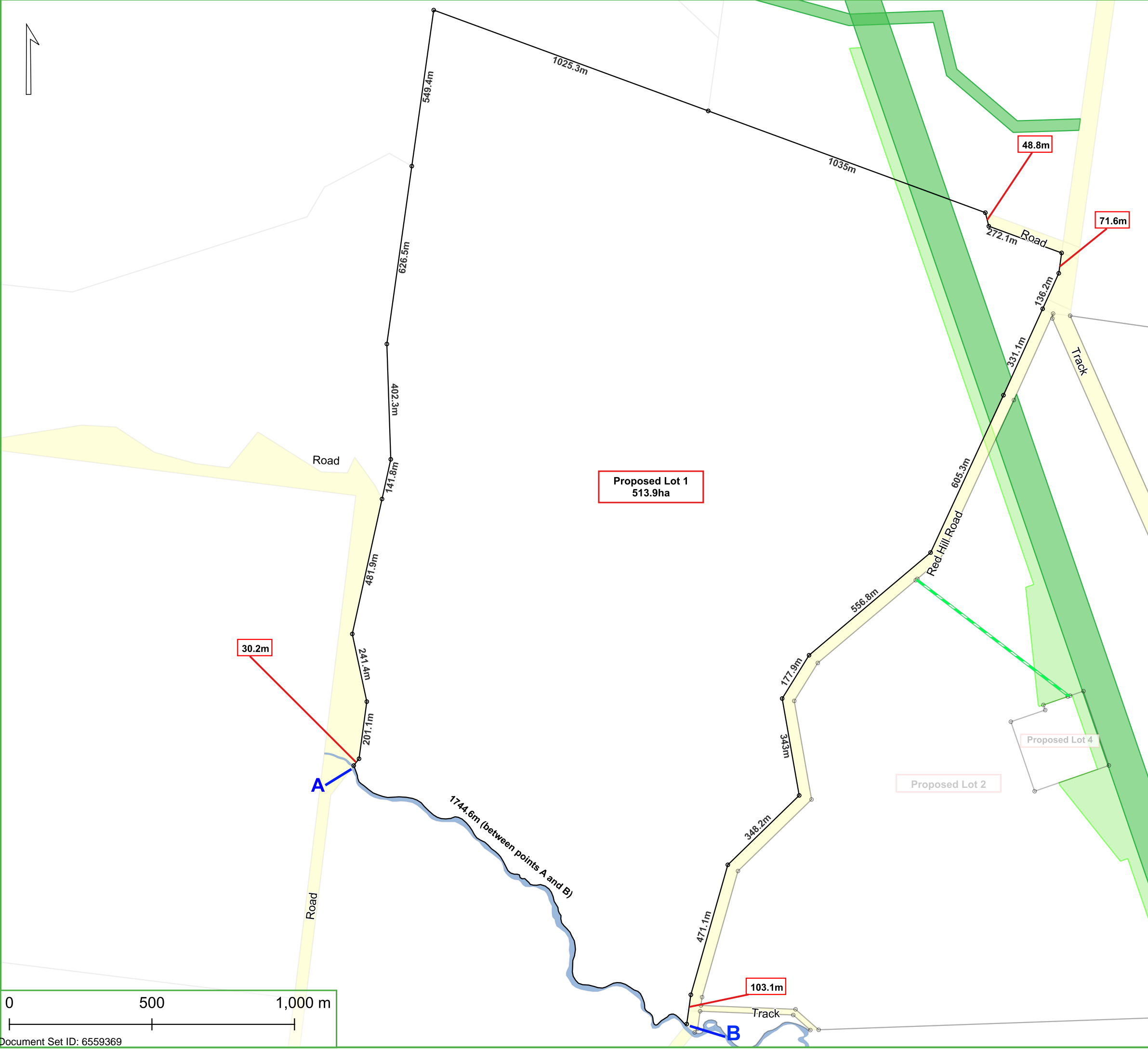

Rutherglen Project Subdivision Plan - Proposed Lot 1

- Existing Easement
- Future Easement - 40m Wide
(Up to 185m Wide at Transmission Cut-In)
- Proposed Access Easement - 8m Wide
- Burdening Lot 4 for the benefit of Proposed Lot 2
- Cadastre
- Road Reserve
- Watercourse



© State of Queensland 2025
The Queensland Government supports and encourages the dissemination and exchange of public information. All data and other material produced by the department constitute Crown copyright.
Unless otherwise noted, and with the exception of the Queensland Government logo, images, and other material or devices protected by a trademark, subject to review by the Queensland Government, all copyright content on this website is licenced under a Creative Commons Attribution 4.0 International (CC BY 4.0) licence.

IMPORTANT NOTE
This map was prepared for information purposes only and accuracy/currency of all aspects of the map have not been verified. All aspects are subject to external studies/resources/data/ No reliance should be placed on the map and Gilvear Planning Pty Ltd accepts no responsibility for any loss or damage suffered howsoever arising to any person who may use or rely on this map.

SCALE:	MAIN: 1 : 14,000 / INSET: 1:1000000 @ A3
COORDINATE SYSTEM:	WGS84/Pseudo-Mercator EPSG:3857
JOB NUMBER:	J001639
CLIENT:	Gryphon Energy Pty Ltd
DATE:	25/11/2025

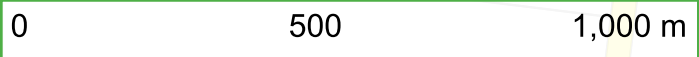



Proposed Lot 1
513.9ha

62m

17.1m

Proposed Lot 3
472.2ha

Proposed Lot 4
(includes
Access Handle)
7.8ha

8m wide

18.6m

Project Site

This inset: 1:1000000 @ A3

© State of Queensland 2025
The Queensland Government supports and encourages the dissemination and exchange of public information. All data and other material produced by the department constitute Crown copyright.
Unless otherwise noted, and with the exception of the Queensland Government logo, images, and other material or devices protected by a trademark, subject to review by the Queensland Government, all copyright content on this website is licenced under a Creative Commons Attribution 4.0 International (CC BY 4.0) licence.

IMPORTANT NOTE
This map was prepared for information purposes only and accuracy/currency of all aspects of the map have not been verified. All aspects are subject to external studies/resources/data/ No reliance should be placed on the map and Gilvear Planning Pty Ltd accepts no responsibility for any loss or damage suffered howsoever arising to any person who may use or rely on this map.

SCALE:	MAIN: 1 : 14,000 / INSET: 1:5500 @ A3
COORDINATE SYSTEM:	WGS84/Pseudo-Mercator EPSG:3857
JOB NUMBER:	J001639
CLIENT:	Gryphon Energy Pty Ltd
DATE:	25/11/2025

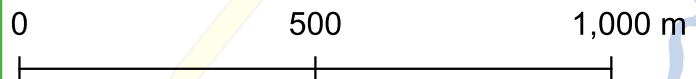

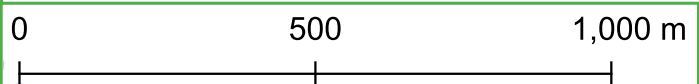
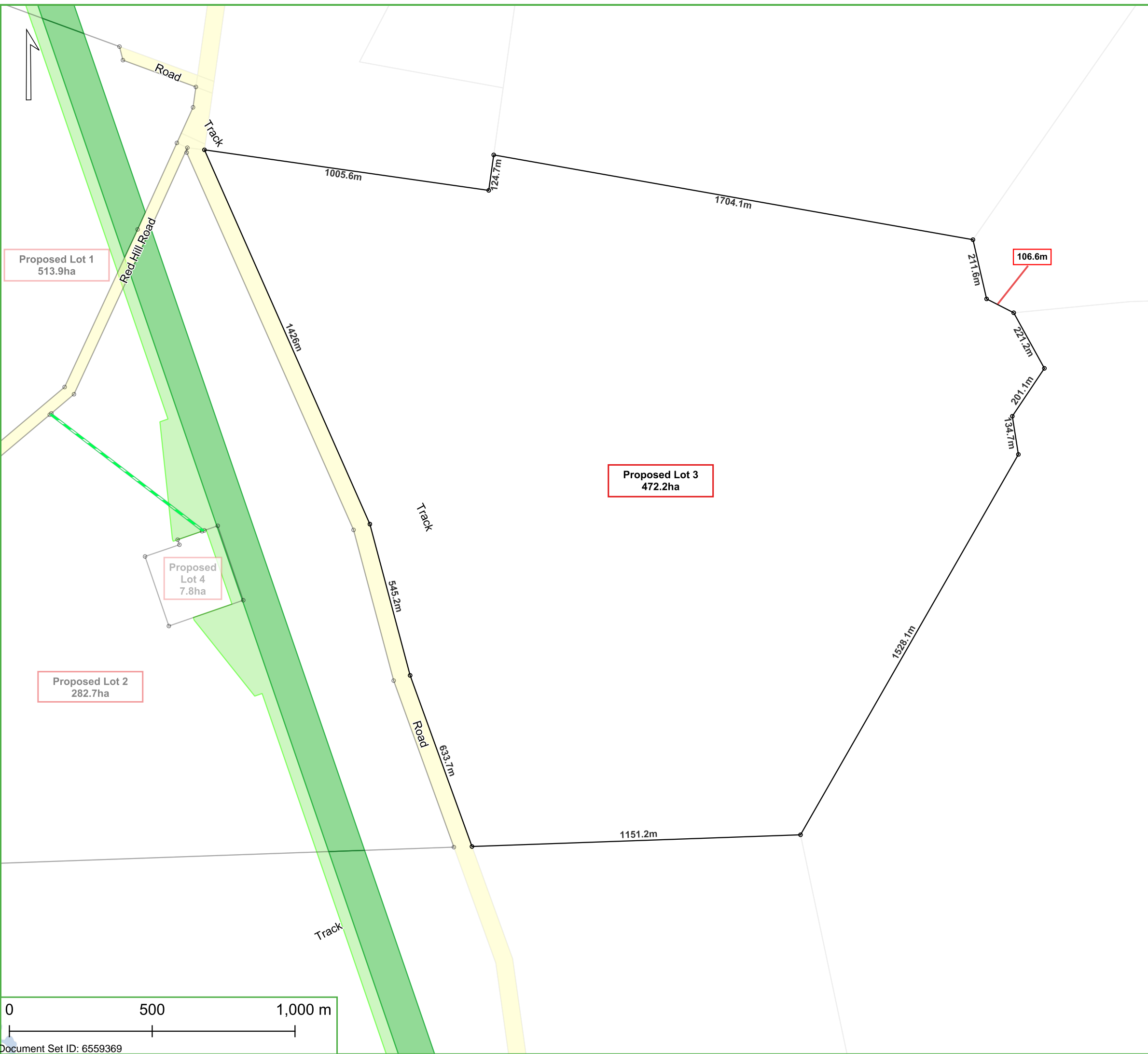

Rutherglen Project Subdivision Plan Proposed Lot 3

- Existing Easement
- Future Easement - 40m Wide
(Up to 185m Wide at Transmission Cut-In)
- Proposed Access Easement - 8m Wide
- Burdening Lot 4 for the benefit of Proposed Lot 2
- Cadastre
- Road Reserve
- Watercourse



© State of Queensland 2025
The Queensland Government supports and encourages the dissemination and exchange of public information. All data and other material produced by the department constitute Crown copyright.
Unless otherwise noted, and with the exception of the Queensland Government logo, images, and other material or devices protected by a trademark, subject to review by the Queensland Government, all copyright content on this website is licenced under a Creative Commons Attribution 4.0 International (CC BY 4.0) licence.

IMPORTANT NOTE
This map was prepared for information purposes only and accuracy/currency of all aspects of the map have not been verified. All aspects are subject to external studies/resources/data/ No reliance should be placed on the map and Gilvear Planning Pty Ltd accepts no responsibility for any loss or damage suffered howsoever arising to any person who may use or rely on this map.

SCALE:	MAIN: 1 : 14,000 / INSET: 1:1000000 @ A3
COORDINATE SYSTEM:	WGS84/Pseudo-Mercator EPSG:3857
JOB NUMBER:	J001639
CLIENT:	Gryphon Energy Pty Ltd
DATE:	25/11/2025