

133 Oaka Ln and 200 Goondoon St, Gladstone QLD 4680

Central Park Inn Gladstone

Rooming Accommodation

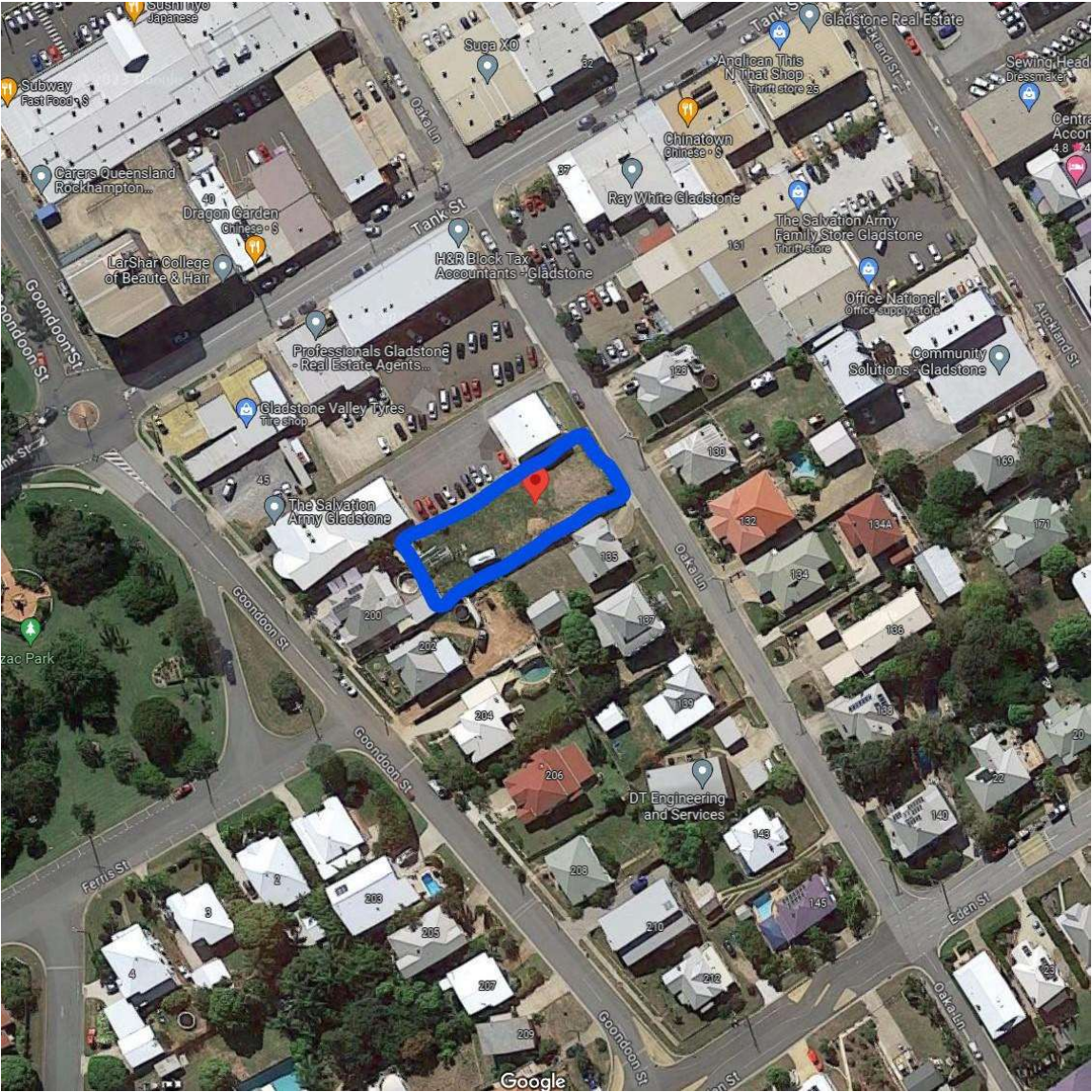

Page List Architectural		
dwg.	Page Name	Rev.
A00	Cover	DD9
A01	Existing Site Plan	DD9
A02	Overall Site Plan	DD9
A03	Proposed Site Plan	DD9
A04	New Floor Plans Level 1 and 2	DD9
A05	New Elevations Sides	DD9
A06	New Elevations Front and Rear	DD9
A07	3D views 1	DD9
A08	3D views Photo Montage	DD8
A09	Sections S2 and S3	DD9

Page List Landscape		
dwg.	Page Name	Rev.
L01	Landscape Concept	DD6
L02	Plant Palette and details	DD6

DA Concept Only
Not for Construction

REV.	DESCRIPTION	DATE
DD4	Development Application	2024.11.26
DD6	RFI 01- DA Review	2025.02.06
DD7	RFI 01- DA	2025.02.10
DD8	RFI 02- DA Review	2025.05.27
DD9	RFI 02- DA	2025.06.03

PRELIMINARY SKETCH PLANS:
If the drawings are labelled and issued 'CONCEPT', 'PRELIMINARY', they are not suitable for Building Application, tender or construction purposes!
The intent of preliminary sketch plans are only for presenting the concept for the specific project to the client as nominated in the title sheet.

COPYRIGHT & LIABILITY:
These drawings, concepts and designs are copyrighted and the property of Elmira Esfahani and not to be used for any other reason without the consent or permission of FAB IDEAS PTY.LTD OR ELMIRA ESFAHANI

FAB IDEAS accepts no responsibility for the accuracy, completeness of electronically transferred documents.
NEVER SCALE OF DRAWINGS, IF IN DOUBT, ASK!

ISSUED FOR
RFI 02- DA

DATE	2025.06.03	JOB NO:	FA23034
DESIGNED	Elmira Esfahani		

USE SCALE & RULER AS A GUIDE ONLY
- All dimensions, details, site levels and finished floor levels to be confirmed by contractor before commencement of any construction and responsible people notified of any discrepancies



FAB IDEAS
Architecture & Interior design Studio

BOAQ 5650
ABN: 94 609 829 898

www.fabideas.com.au
design@fabideas.com.au | 0402 964 711



- New Exit
- 5m Setback-garage fronting street
- Setback-area 3m
- Existing Site boundary
- New Site boundary
- 4m easement
- New entry one-way driveway

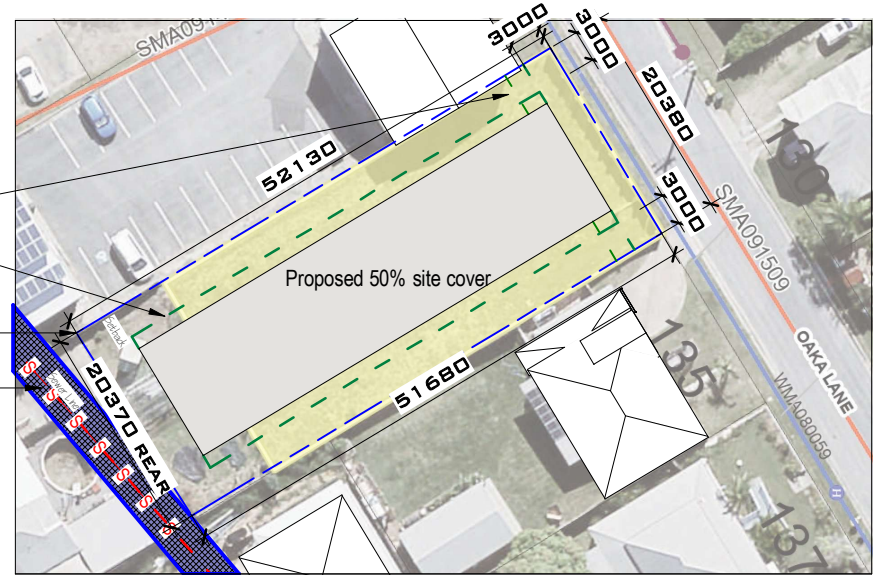

1 Existing Site Plan
A05 1 : 500 @ A3

DA Concept Only
Not for Construction

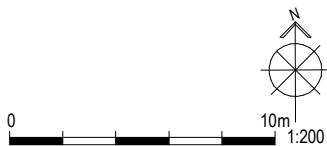

PRELIMINARY SKETCH PLANS:
If the drawings are labelled and issued 'CONCEPT', 'PRELIMINARY', they are not suitable for Building Application, tender or construction purposes! The intent of preliminary sketch plans are only for presenting the concept for the specific project to the client as nominated in the title sheet.

COPYRIGHT & LIABILITY:
These drawings, concepts and designs are copyrighted and the property of ELMIRA ESFAHANI and not to be used for any other reason without the consent or permission of FAB IDEAS PTY.LTD OR ELMIRA ESFAHANI

FAB IDEAS accepts no responsibility for the accuracy, completeness of electronically transferred documents.

NEVER SCALE OF DRAWINGS, IF IN DOUBT, ASK!

Issue for: **RFI 02- DA**



FAB IDEAS
Architecture & Interior design Studio
B0AQ 5650
ABN: 94 609 829 898
www.fabideas.com.au
design@fabideas.com.au | 0402 964 711

client:
Central Park Inn Gladstone
project:
Rooming Accommodation
project address
133 Oaka Ln and 200 Goondoon St, Gladstone QLD 4680

USE SCALE & RULER AS A GUIDE ONLY
- All Dimensions, Details, Site Levels And Finished Floor Levels To Be Confirmed By Contractor Before Commencement Of Any Construction And Responsible People Notified Of Any Discrepancies

Page Name Existing Site Plan		
page no: A01	scale @A3 As indicated	job no: FA23034
date 2025.06.03	Rev. DD9	designed E.E
Revision Number	DESCRIPTION	DATE
DD6	RFI 01- DA Review	2025.02.06
DD7	RFI 01- DA	2025.02.10
DD8	RFI 02- DA Review	2025.05.27
DD9	RFI 02- DA	2025.06.03



- New Exit -proposed driveway
- Proposed driveway
- Setback-area 3m
- Existing driveway
- Proposed additional carpark for the 200 Goondoon St
- Existing double garage

1 Overall Site Plan

A05 1: 500 @ A3



Existing double garage and entry at 200 Goondoon Street

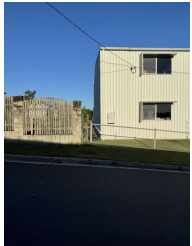

Corner of 133-131 Oaka Ln



2 Existing Site Plan Detail

A05 1: 500 @ A3

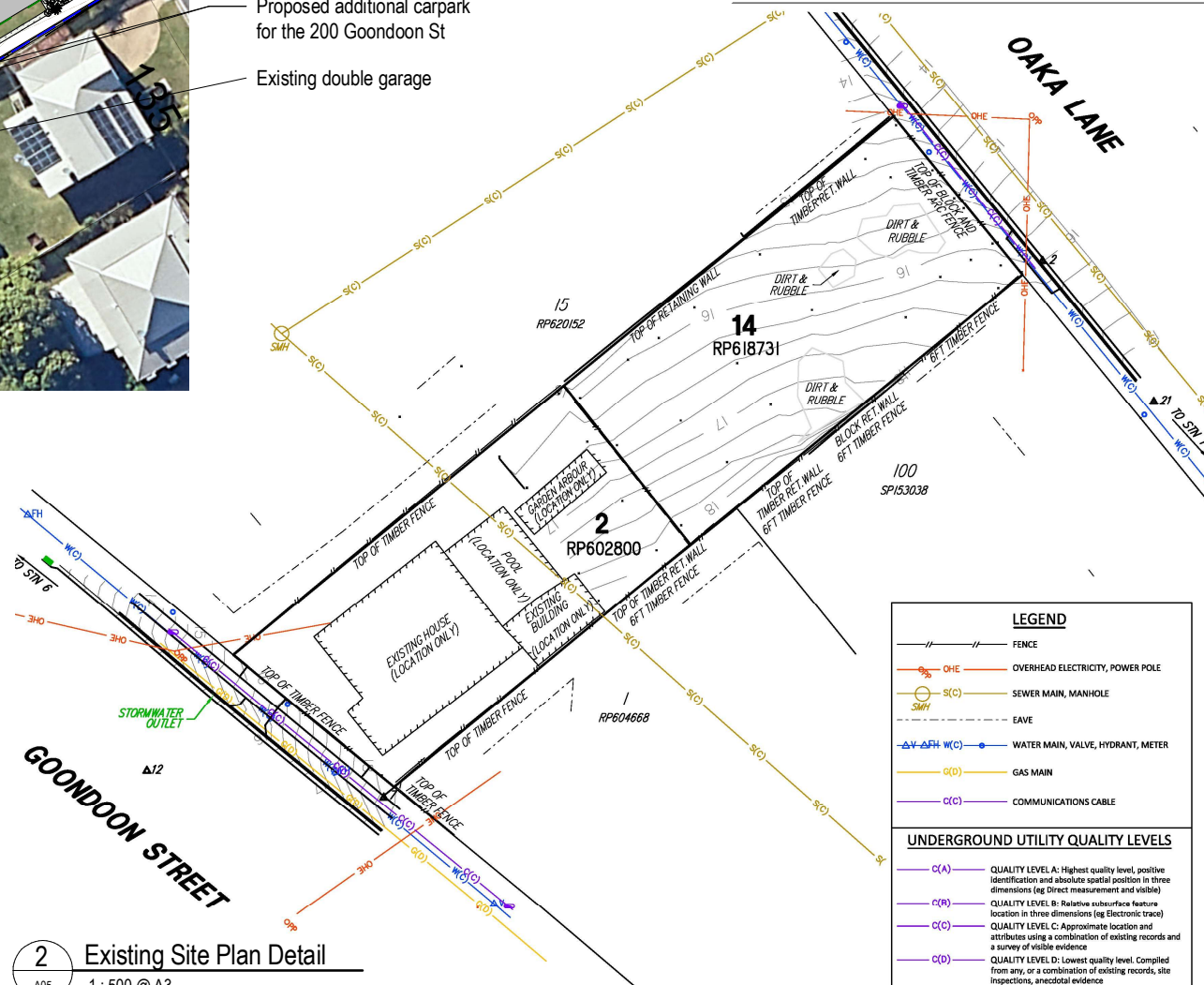

LEGEND	
	FENCE
	OHE OVERHEAD ELECTRICITY, POWER POLE
	S(C) SEWER MAIN, MANHOLE
	EAVE
	W(C) WATER MAIN, VALVE, HYDRANT, METER
	G(C) GAS MAIN
	C(C) COMMUNICATIONS CABLE
UNDERGROUND UTILITY QUALITY LEVELS	
C(A)	QUALITY LEVEL A: Highest quality level, positive identification and absolute spatial position in three dimensions (eg Direct measurement and visible)
C(B)	QUALITY LEVEL B: Relative subsurface feature location in three dimensions (eg Electronic trace)
C(C)	QUALITY LEVEL C: Approximate location and attributes using a combination of existing records and a survey of visible evidence
C(D)	QUALITY LEVEL D: Lowest quality level. Compiled from any, or a combination of existing records, site inspections, anecdotal evidence

DA Concept Only
Not for Construction



0 5m 10m 1:250



PRELIMINARY SKETCH PLANS:
If the drawings are labelled and issued 'CONCEPT', 'PRELIMINARY', they are not suitable for Building Application, tender or construction purposes! The intent of preliminary sketch plans are only for presenting the concept for the specific project to the client as nominated in the title sheet.

COPYRIGHT & LIABILITY:
These drawings, concepts and designs are copyrighted and the property of ELMIRA ESFAHANI and not to be used for any other reason without the consent or permission of FAB IDEAS PTY.LTD OR ELMIRA ESFAHANI

FAB IDEAS accepts no responsibility for the accuracy, completeness of electronically transferred documents.

NEVER SCALE OF DRAWINGS, IF IN DOUBT, ASK!

Issue for: **RFI 02- DA**

FAB IDEAS
Architects & Interior Design Studio

BOAG 5650
ABN: 94 609 829 898
www.fabideas.com.au
design@fabideas.com.au | 04042 964 711

client:
Central Park Inn Gladstone

project:
Rooming Accommodation

project address
133 Oaka Ln and 200 Goondoon St, Gladstone QLD 4680

USE SCALE & RULER AS A GUIDE ONLY
- All Dimensions, Details, Site Levels And Finished Floor Levels To Be Confirmed By Contractor Before Commencement Of Any Construction And Responsible People Notified Of Any Discrepancies

Page Name Overall Site Plan			
page no: A02	scale @A3 As indicated	job no: FA23034	
date 2025.06.03	Rev. DD9	designed E.E	
Revision Number	DESCRIPTION	DATE	
DD6	RFI 01- DA Review	2025.02.06	
DD7	RFI 01- DA	2025.02.10	
DD8	RFI 02- DA Review	2025.05.27	
DD9	RFI 02- DA	2025.06.03	

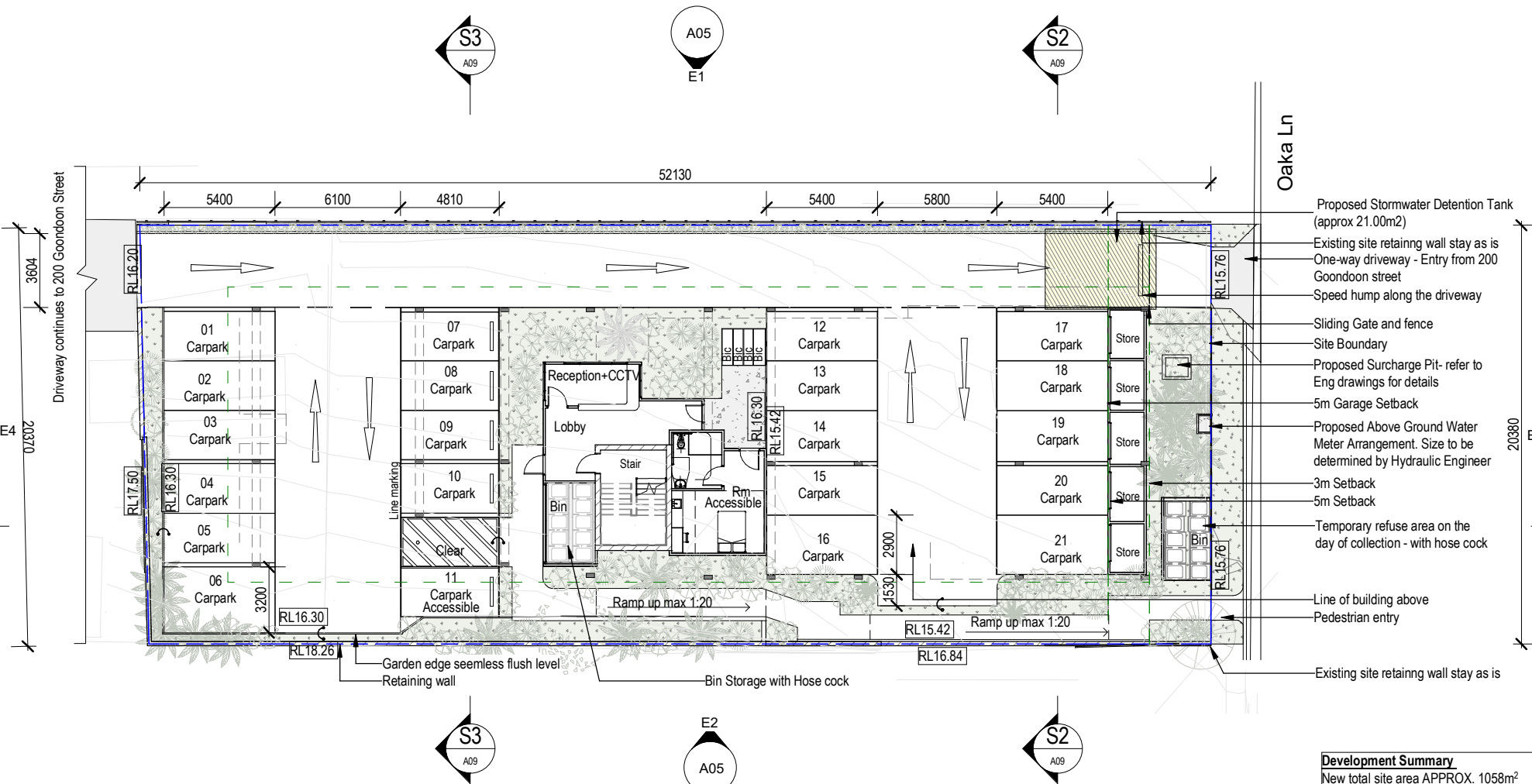

1 Proposed Site Plan
A05 1: 200 @ A3

Development Summary		
New total site area APPROX. 1058m ²		
Site cover 50% = 529m ²		
<ul style="list-style-type: none"> - 21 Car park (17 visitor, 1 accessible and 3 private) - 4 Bicycle - 211 m2 landscape 		
Number of units 12 in total		
6 rooms level 1		
6 rooms level 2		
1 Residence		

DA Concept Only
Not for Construction



0 10m 1:200



PRELIMINARY SKETCH PLANS:
If the drawings are labelled and issued 'CONCEPT', 'PRELIMINARY', they are not suitable for Building Application, tender or construction purposes! The intent of preliminary sketch plans are only for presenting the concept for the specific project to the client as nominated in the title sheet.

COPYRIGHT & LIABILITY:
These drawings, concepts and designs are copyrighted and the property of ELMIRA ESFAHANI and not to be used for any other reason without the consent or permission of FAB IDEAS PTY.LTD OR ELMIRA ESFAHANI
FAB IDEAS accepts no responsibility for the accuracy, completeness of electronically transferred documents.

NEVER SCALE OF DRAWINGS, IF IN DOUBT, ASK!

Issue for:

RFI 02- DA

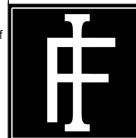

FAB IDEAS
Architecture & Interior Design Studio

BOAG 5650
ABN: 94 609 829 898
www.fabideas.com.au
design@fabideas.com.au | 0402 964 711

client:
Central Park Inn Gladstone
project:
Rooming Accommodation

project address
133 Oaka Ln and 200 Goondoon St, Gladstone QLD 4680

USE SCALE & RULER AS A GUIDE ONLY
- All Dimensions, Details, Site Levels And Finished Floor Levels To Be Confirmed By Contractor Before Commencement Of Any Construction And Responsible People Notified Of Any Discrepancies

Page Name
Proposed Site Plan

page no: A03	scale @A3 As indicated	job no: FA23034
date 2025.06.03	Rev. DD9	designed E.E
Revision Number	DESCRIPTION	DATE
DD6	RFI 01- DA Review	2025.02.06
DD7	RFI 01- DA	2025.02.10
DD8	RFI 02- DA Review	2025.05.27
DD9	RFI 02- DA	2025.06.03

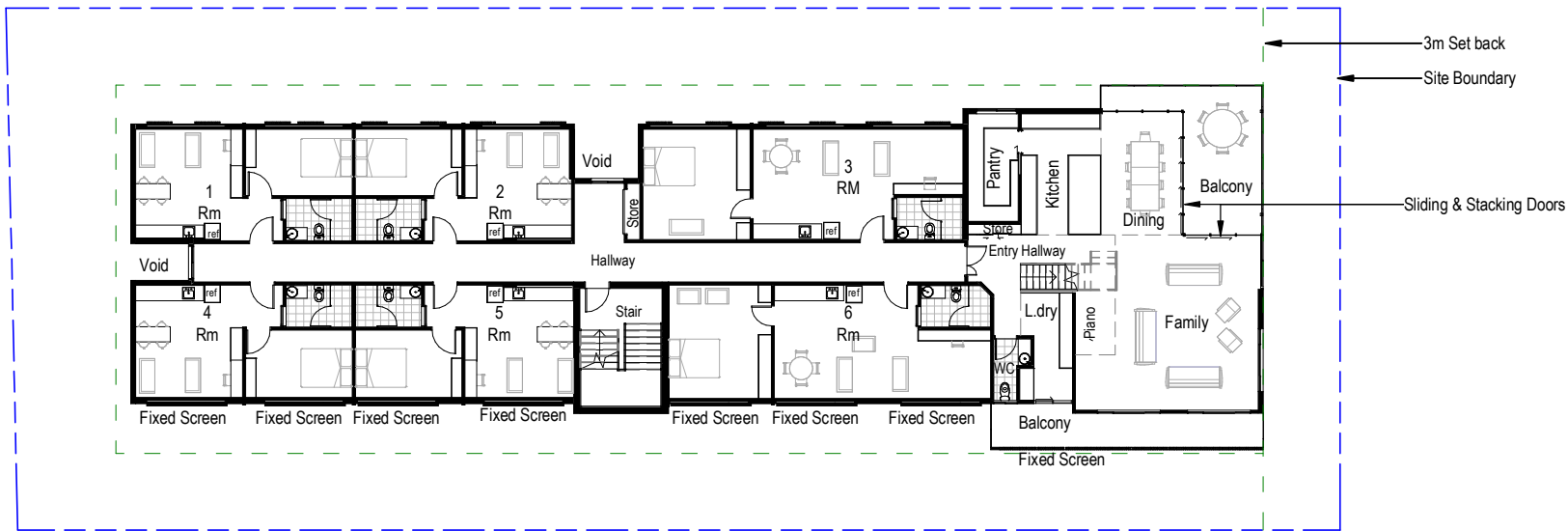

1 Level 1-Proposed New Floor Plan
A05 1 : 200 @ A3

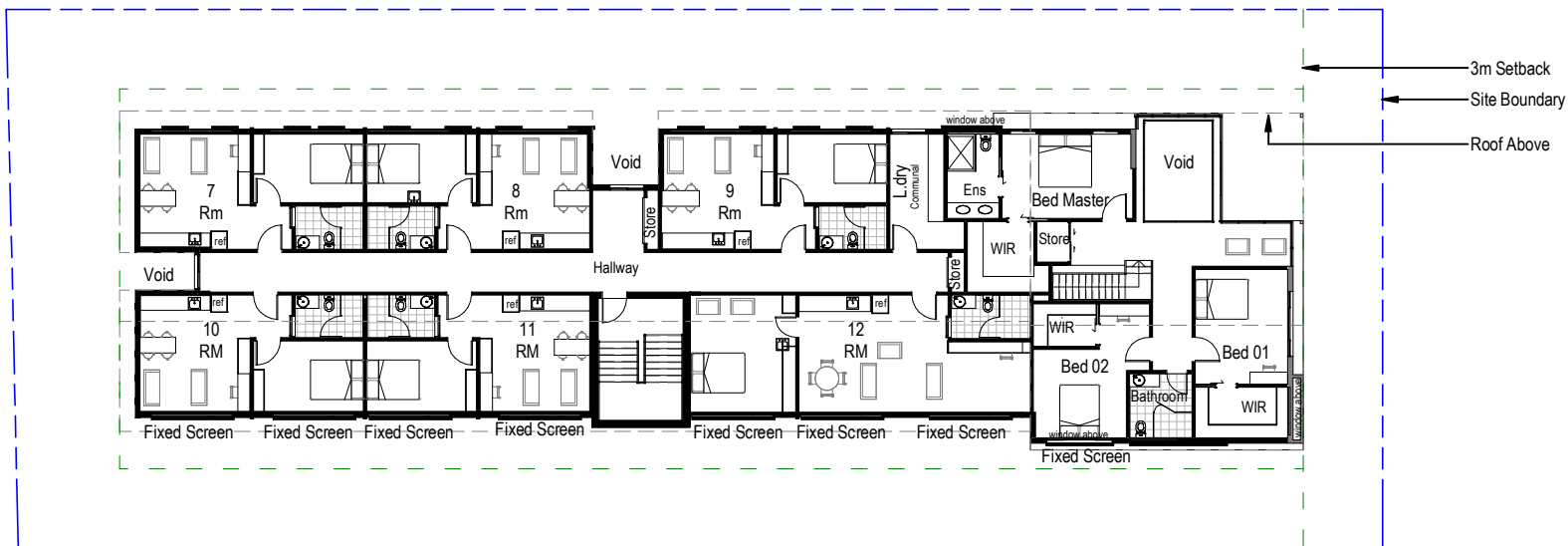

2 Level 2-Proposed New Floor Plan
A05 1 : 200 @ A3

DA Concept Only
Not for Construction

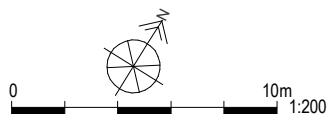

PRELIMINARY SKETCH PLANS:
If the drawings are labelled and issued 'CONCEPT', 'PRELIMINARY', they are not suitable for Building Application, tender or construction purposes! The intent of preliminary sketch plans are only for presenting the concept for the specific project to the client as nominated in the title sheet.

COPYRIGHT & LIABILITY:
These drawings, concepts and designs are copyrighted and the property of ELMIRA ESFAHANI and not to be used for any other reason without the consent or permission of FAB IDEAS PTY.LTD OR ELMIRA ESFAHANI
FAB IDEAS accepts no responsibility for the accuracy, completeness of electronically transferred documents.

NEVER SCALE OF DRAWINGS, IF IN DOUBT, ASK!

Issue for:

RFI 02- DA



FAB IDEAS
Architects & Interior Design Studio

BOAQ 5650
ABN: 94 609 829 898
www.fabideas.com.au
design@fabideas.com.au | 0402 964 711

client:
Central Park Inn Gladstone
project:
Rooming Accommodation

project address
133 Oaka Ln and 200 Goondoon St, Gladstone QLD 4680

USE SCALE & RULER AS A GUIDE ONLY
- All Dimensions, Details, Site Levels And Finished Floor Levels To Be Confirmed By Contractor Before Commencement Of Any Construction And Responsible People Notified Of Any Discrepancies

Page Name
New Floor Plans Level 1 and 2

page no: A04	scale @A3 1 : 200	job no: FA23034
date 2025.06.03	Rev. DD9	designed E.E
Revision Number	DESCRIPTION	DATE
DD6	RFI 01- DA Review	2025.02.06
DD7	RFI 01- DA	2025.02.10
DD8	RFI 02- DA Review	2025.05.27
DD9	RFI 02- DA	2025.06.03



E1 Elevation North
A03 1 : 200 @ A3



E2 Elevation South
A03 1 : 200 @ A3

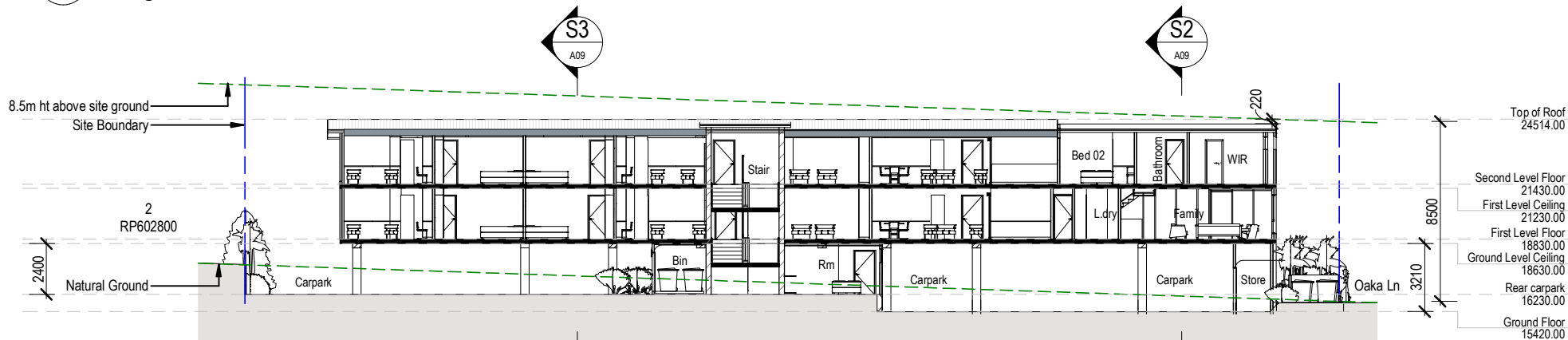

S1 Section S1
A03 1 : 200 @ A3

DA Concept Only
Not for Construction



0 10m 1:200

PRELIMINARY SKETCH PLANS:
If the drawings are labelled and issued 'CONCEPT', 'PRELIMINARY', they are not suitable for Building Application, tender or construction purposes! The intent of preliminary sketch plans are only for presenting the concept for the specific project to the client as nominated in the title sheet.

COPYRIGHT & LIABILITY:
These drawings, concepts and designs are copyrighted and the property of ELMIRA ESFAHANI and not to be used for any other reason without the consent or permission of FAB IDEAS PTY.LTD OR ELMIRA ESFAHANI
FAB IDEAS accepts no responsibility for the accuracy, completeness of electronically transferred documents.

NEVER SCALE OF DRAWINGS, IF IN DOUBT, ASK!

Issue for:

RFI 02- DA

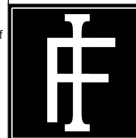

FAB IDEAS
Architecture & Interior design Studio

BOAG 5650
ABN: 94 609 829 898
www.fabideas.com.au
design@fabideas.com.au | 0402 964 711

client:
Central Park Inn Gladstone
project:
Rooming Accommodation

project address
133 Oaka Ln and 200 Goondoon St, Gladstone QLD 4680

USE SCALE & RULER AS A GUIDE ONLY
- All Dimensions, Details, Site Levels And Finished Floor Levels To Be Confirmed By Contractor Before Commencement Of Any Construction And Responsible People Notified Of Any Discrepancies

Page Name
New Elevations Sides

page no: A05	scale @A3 As indicated	job no: FA23034
date 2025.06.03	Rev. DD9	designed E.E
Revision Number	DESCRIPTION	DATE
DD6	RFI 01- DA Review	2025.02.06
DD7	RFI 01- DA	2025.02.10
DD8	RFI 02- DA Review	2025.05.27
DD9	RFI 02- DA	2025.06.03



E3 Elevation East
A03 1 : 200 @ A3



E4 Elevation West
A03 1 : 200 @ A3

DA Concept Only
Not for Construction



0 10m 1:200

PRELIMINARY SKETCH PLANS:
If the drawings are labelled and issued 'CONCEPT', 'PRELIMINARY', they are not suitable for Building Application, tender or construction purposes! The intent of preliminary sketch plans are only for presenting the concept for the specific project to the client as nominated in the title sheet.

COPYRIGHT & LIABILITY:
These drawings, concepts and designs are copyrighted and the property of ELMIRA ESFAHANI and not to be used for any other reason without the consent or permission of FAB IDEAS PTY.LTD OR ELMIRA ESFAHANI

FAB IDEAS accepts no responsibility for the accuracy, completeness of electronically transferred documents.

NEVER SCALE OF DRAWINGS, IF IN DOUBT, ASK!

Issue for:

RFI 02- DA

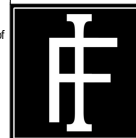

FAB IDEAS
Architecture & Interior Design Studio

BOAQ 5650
ABN: 94 609 829 898
www.fabideas.com.au
design@fabideas.com.au | 0402 964 711

client:

Central Park Inn Gladstone

project:

Rooming Accommodation

project address

133 Oaka Ln and 200 Goondoon St, Gladstone QLD 4680

USE SCALE & RULER AS A GUIDE ONLY

- All Dimensions, Details, Site Levels And Finished Floor Levels To Be Confirmed By Contractor Before Commencement Of Any Construction And Responsible People Notified Of Any Discrepancies

Page Name

New Elevations Front and Rear

page no:	scale @A3	job no:
A06	As indicated	FA23034
date	Rev.	designed
2025.06.03	DD9	E.E
Revision Number	DESCRIPTION	DATE
DD6	RFI 01- DA Review	2025.02.06
DD7	RFI 01- DA	2025.02.10
DD8	RFI 02- DA Review	2025.05.27
DD9	RFI 02- DA	2025.06.03



1 3D View From Oaka Ln
@ A3

DA Concept Only
Not for Construction



PRELIMINARY SKETCH PLANS:
If the drawings are labelled and issued 'CONCEPT', 'PRELIMINARY', they are not suitable for Building Application, tender or construction purposes! The intent of preliminary sketch plans are only for presenting the concept for the specific project to the client as nominated in the title sheet.

COPYRIGHT & LIABILITY:
These drawings, concepts and designs are copyrighted and the property of ELMIRA ESFAHANI and not to be used for any other reason without the consent or permission of FAB IDEAS PTY.LTD OR ELMIRA ESFAHANI

FAB IDEAS accepts no responsibility for the accuracy, completeness of electronically transferred documents.

NEVER SCALE OF DRAWINGS, IF IN DOUBT, ASK!

Issue for: **RFI 02- DA**

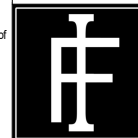

FAB IDEAS
Architecture & Interior Design Studio

BOAG 5650
ABN: 94 609 829 898
www.fabideas.com.au
design@fabideas.com.au | 0402 964 711

client:
Central Park Inn Gladstone
project:
Rooming Accommodation

project address
133 Oaka Ln and 200 Goondoon St, Gladstone QLD 4680

USE SCALE & RULER AS A GUIDE ONLY
- All Dimensions, Details, Site Levels And Finished Floor Levels To Be Confirmed By Contractor Before Commencement Of Any Construction And Responsible People Notified Of Any Discrepancies

Page Name
3D views 1

page no: A07	scale @A3 1 : 50	job no: FA23034
------------------------	---------------------	---------------------------

date 2025.06.03	Rev. DD9	designed E.E
---------------------------	--------------------	-----------------

Revision Number	DESCRIPTION	DATE
DD6	RFI 01- DA Review	2025.02.06
DD7	RFI 01- DA	2025.02.10
DD8	RFI 02- DA Review	2025.05.27
DD9	RFI 02- DA	2025.06.03



3D view 01- Photo Montage - Oaka Lane



3D view 02 - Photo Montage - Oaka Lane

DA Concept Only
Indicative Photo Montage



PRELIMINARY SKETCH PLANS:
If the drawings are labelled and issued 'CONCEPT', 'PRELIMINARY', they are not suitable for Building Application, tender or construction purposes! The intent of preliminary sketch plans are only for presenting the concept for the specific project to the client as nominated in the title sheet.

COPYRIGHT & LIABILITY:
These drawings, concepts and designs are copyrighted and the property of ELMIRA ESFAHANI and not to be used for any other reason without the consent or permission of FAB IDEAS PTY.LTD OR ELMIRA ESFAHANI

FAB IDEAS accepts no responsibility for the accuracy, completeness of electronically transferred documents.

NEVER SCALE OF DRAWINGS, IF IN DOUBT, ASK!

Issue for:
RFI 02- DA Review



FAB IDEAS
Architects & Interior Design Studio
B0AQ 5650
ABN: 94 609 829 898
www.fabideas.com.au
design@fabideas.com.au | 0402 964 711

client:
Central Park Inn Gladstone
project:
Rooming Accommodation

project address
133 Oaka Ln and 200 Goondoon St, Gladstone QLD 4680

USE SCALE & RULER AS A GUIDE ONLY
- All Dimensions, Details, Site Levels And Finished Floor Levels To Be Confirmed By Contractor Before Commencement Of Any Construction And Responsible People Notified Of Any Discrepancies

Page Name
3D views Photo Montage

page no: A08	scale @A3 1 : 50	job no: FA23034
date 2025.05.27	Rev. DD8	designed E.E
Revision Number	DESCRIPTION	DATE
DD4	Development Application	2024.11.26
DD6	RFI 01- DA Review	2025.02.06
DD7	RFI 01- DA	2025.02.10
DD8	RFI 02- DA Review	2025.05.27

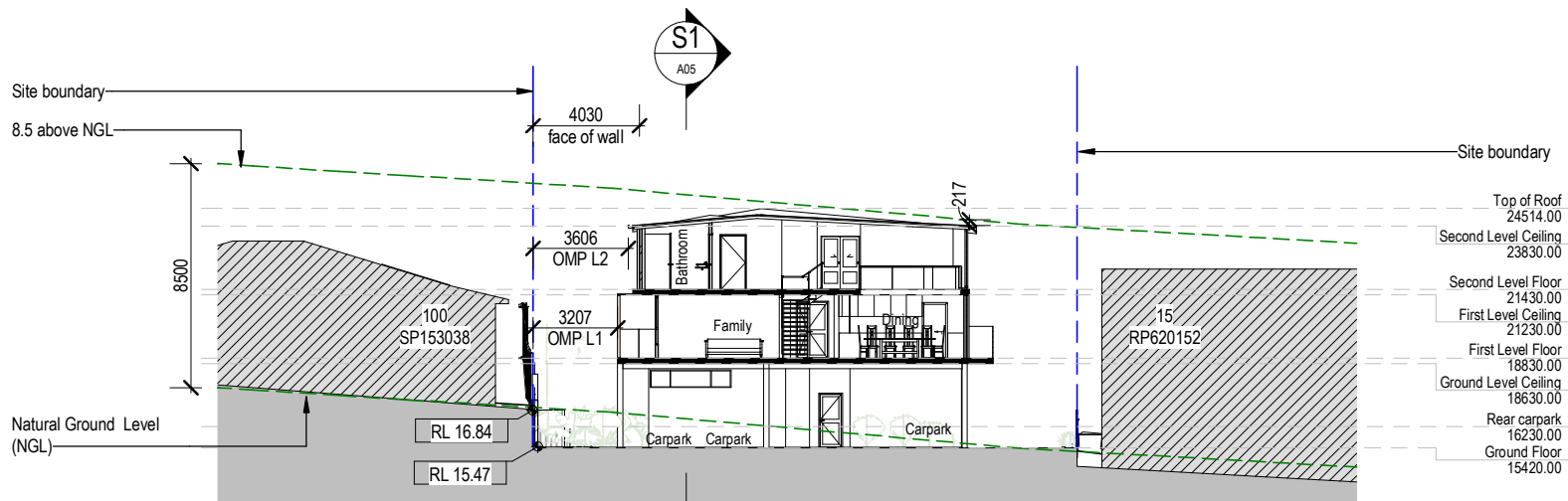

S2 Section S2
A03 1 : 200 @ A3

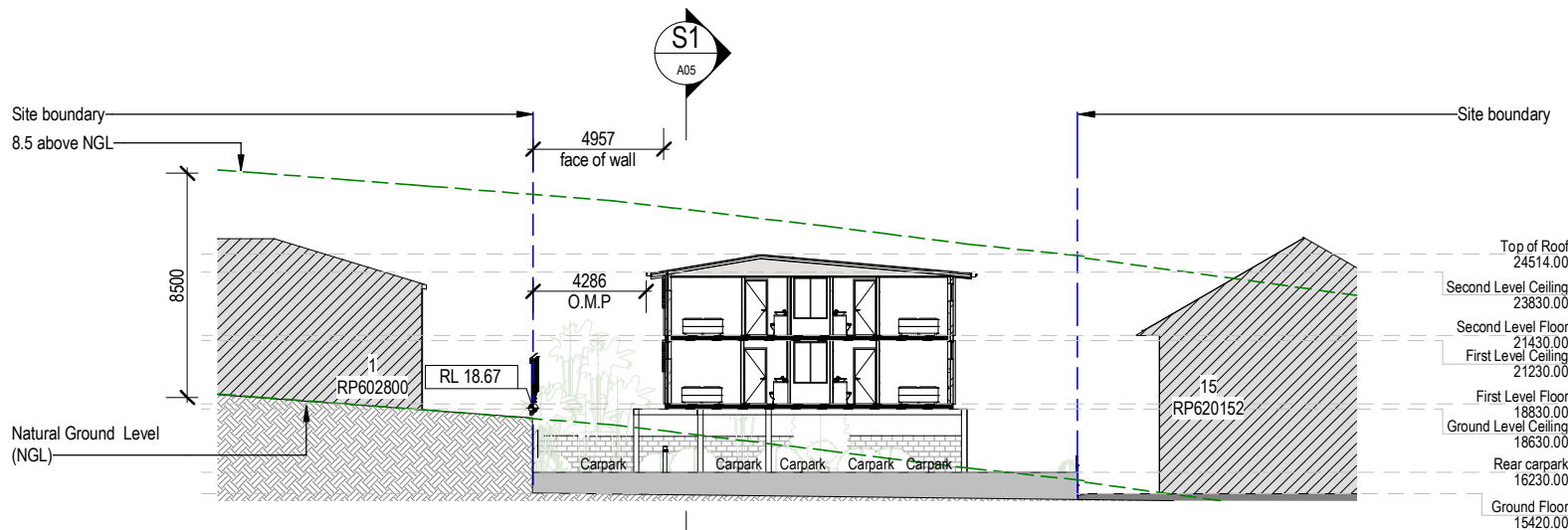

S3 Section S3
A03 1 : 200 @ A3

DA Concept Only
Not for Construction

0 10m 1:200

PRELIMINARY SKETCH PLANS:
If the drawings are labelled and issued 'CONCEPT', 'PRELIMINARY', they are not suitable for Building Application, tender or construction purposes! The intent of preliminary sketch plans are only for presenting the concept for the specific project to the client as nominated in the title sheet.

COPYRIGHT & LIABILITY:
These drawings, concepts and designs are copyrighted and the property of ELMIRA ESFAHANI and not to be used for any other reason without the consent or permission of FAB IDEAS PTY.LTD OR ELMIRA ESFAHANI

FAB IDEAS accepts no responsibility for the accuracy, completeness of electronically transferred documents.

NEVER SCALE OF DRAWINGS, IF IN DOUBT, ASK!

Issue for:

RFI 02- DA

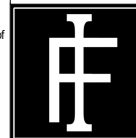

FAB IDEAS
Architecture & Interior design Studio

BOAG 5650
ABN: 94 609 829 898
www.fabideas.com.au
design@fabideas.com.au | 0402 964 711

client:

Central Park Inn Gladstone

project:

Rooming Accommodation

project address

133 Oaka Ln and 200 Goondoon St, Gladstone QLD 4680

USE SCALE & RULER AS A GUIDE ONLY

- All Dimensions, Details, Site Levels And Finished Floor Levels To Be Confirmed By Contractor Before Commencement Of Any Construction And Responsible People Notified Of Any Discrepancies

Page Name

Sections S2 and S3

page no:

A09

scale @A3

1 : 200

job no:

FA23034

date

2025.06.03

Rev.

DD9

designed

E.E

Revision Number	DESCRIPTION	DATE
DD6	RFI 01- DA Review	2025.02.06
DD7	RFI 01- DA	2025.02.10
DD8	RFI 02- DA Review	2025.05.27
DD9	RFI 02- DA	2025.06.03

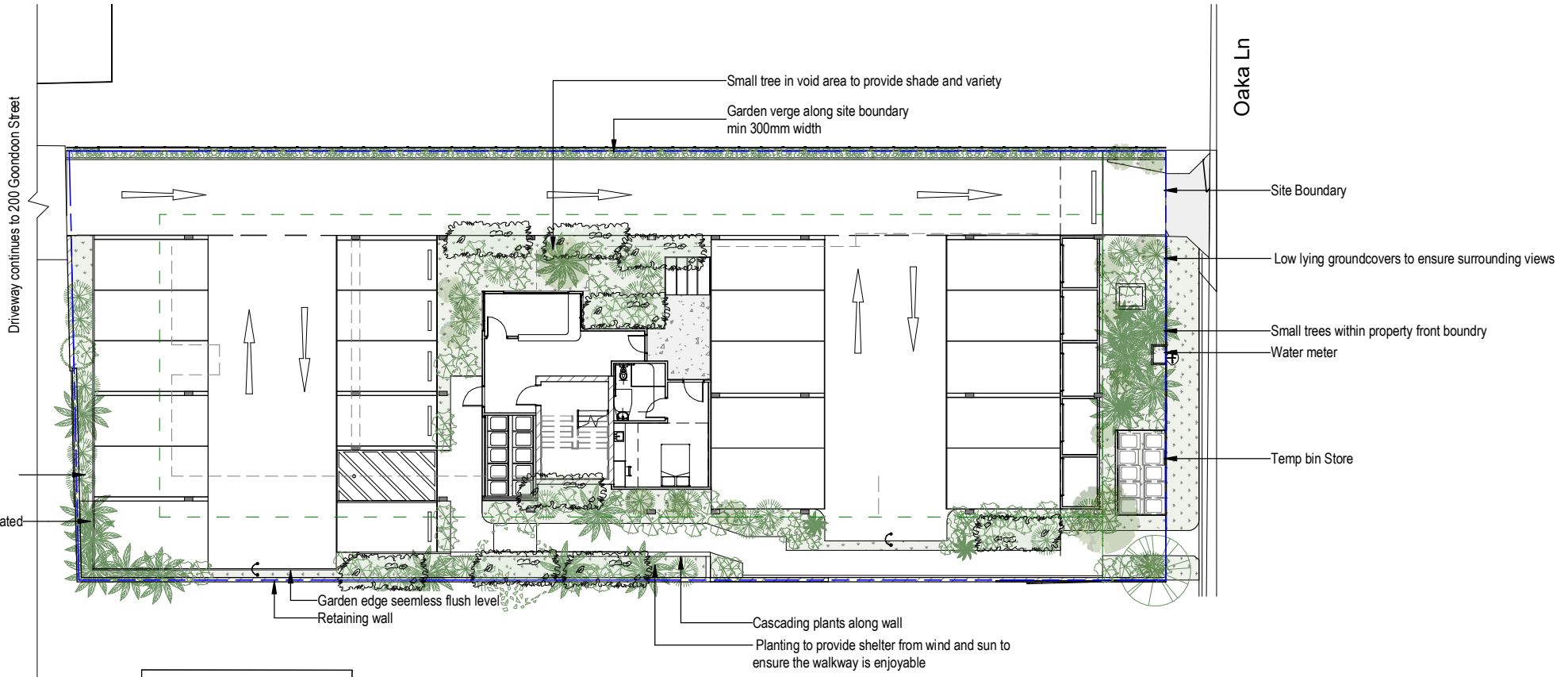

1 Proposed Landscape plan
A05 1:200 @ A3

DA Concept Only
Not for Construction



PRELIMINARY SKETCH PLANS:
If the drawings are labelled and issued 'CONCEPT', 'PRELIMINARY', they are not suitable for Building Application, tender or construction purposes! The intent of preliminary sketch plans are only for presenting the concept for the specific project to the client as nominated in the title sheet.

COPYRIGHT & LIABILITY:
These drawings, concepts and designs are copyrighted and the property of ELMIRA ESFAHANI and not to be used for any other reason without the consent or permission of FAB IDEAS PTY.LTD OR ELMIRA ESFAHANI

FAB IDEAS accepts no responsibility for the accuracy, completeness of electronically transferred documents.

NEVER SCALE OF DRAWINGS, IF IN DOUBT, ASK!

Issue for:
RFI 01- DA Review

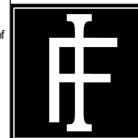

FAB IDEAS
Architecture & Interior design Studio

BOAQ 5650
ABN: 94 609 829 898
www.fabideas.com.au
design@fabideas.com.au | 0402 964 711

client:
Central Park Inn Gladstone
project:
Rooming Accommodation

project address
133 Oaka Ln and 200 Goondoon St, Gladstone QLD 4680

USE SCALE & RULER AS A GUIDE ONLY
- All Dimensions, Details, Site Levels And Finished Floor Levels To Be Confirmed By Contractor Before Commencement Of Any Construction And Responsible People Notified Of Any Discrepancies

Page Name
Landscape Concept

page no: **L01** scale @A3 As indicated job no: **FA23034**

date **2025.02.06** Rev. **DD6** designed E.E.

Revision Number	DESCRIPTION	DATE
DD2	Development Application	2024.11.22
DD3	Development Application	2024.11.25
DD4	Development Application	2024.11.26
DD6	RFI 01- DA Review	2025.02.06

Plant Palette

Trees Other plants Ground Level



Cupaniopsis anacardioides

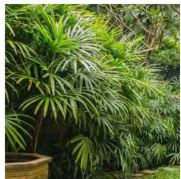

Rhipsalis excelsa



Atractocarpus fitzalanii

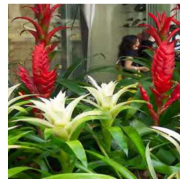

Bromeliad sp.



Philodendron 'Rojo Congo'



Plumeria obtusa



Heliconia psittacorum 'Andromeda'



Carpobrotus glaucescens



Agave attenuata

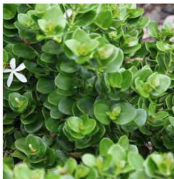

Carissa macrocarpa 'Desert Star'



Aptenia cordifolia



Elaeocarpus eumundii



Cordyline rubra



Alpinia nutans



Pyrostegia venusta



Hymenocallis littoralis



Monstera deliciosa



Strelitzia juncea



Pittosporum 'Miss Muffet'

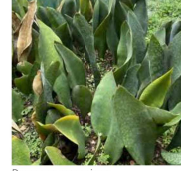

Dracaena masoniana



Senecio mandraliscae



Crassula 'Flapjack'

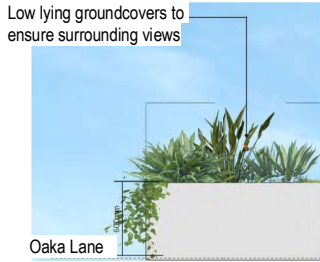

1 Section- Pedestrian Walkway
1 : 50 @ A3

DA Concept Only
Not for Construction



PRELIMINARY SKETCH PLANS:
If the drawings are labelled and issued 'CONCEPT', 'PRELIMINARY', they are not suitable for Building Application, tender or construction purposes! The intent of preliminary sketch plans are only for presenting the concept for the specific project to the client as nominated in the title sheet.

COPYRIGHT & LIABILITY:
These drawings, concepts and designs are copyrighted and the property of ELMIRA ESFAHANI and not to be used for any other reason without the consent or permission of FAB IDEAS PTY.LTD OR ELMIRA ESFAHANI

FAB IDEAS accepts no responsibility for the accuracy, completeness of electronically transferred documents.

NEVER SCALE OF DRAWINGS, IF IN DOUBT, ASK!

Issue for:
RFI 01- DA Review

FAB IDEAS
Architecture & Interior Design Studio

BOAG 5650
ABN: 94 609 829 898
www.fabideas.com.au
design@fabideas.com.au | 0402 964 711

client:
Central Park Inn Gladstone

project:
Rooming Accommodation

project address
133 Oaka Ln and 200 Goondoon St, Gladstone QLD 4680

USE SCALE & RULER AS A GUIDE ONLY
- All Dimensions, Details, Site Levels And Finished Floor Levels To Be Confirmed By Contractor Before Commencement Of Any Construction And Responsible People Notified Of Any Discrepancies

Page Name Plant Palette and details			
page no: L02	scale @A3 1 : 50	job no: FA23034	
date 2025.02.06	Rev. DD6	designed E.E	
Revision Number	DESCRIPTION	DATE	
DD2	Development Application	2024.11.22	
DD3	Development Application	2024.11.25	
DD4	Development Application	2024.11.26	
DD6	RFI 01- DA Review	2025.02.06	

